

Attachment Index

<i>Attachment</i>	<i>Title</i>
A	Original USGS Topographic Map
B	Site Drawing
C	Flow Diagram
D	Core Data Form

Attachment A

Original USGS Topographic Map

The Original USGS Topographic Map has been Submitted to the TCEQ



SCALE 1:24 000

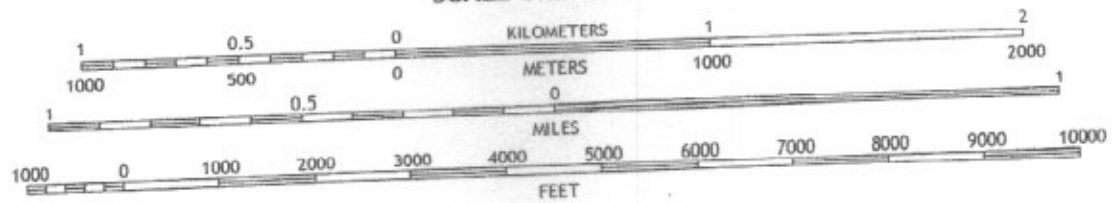

Attachment B

Site Drawing

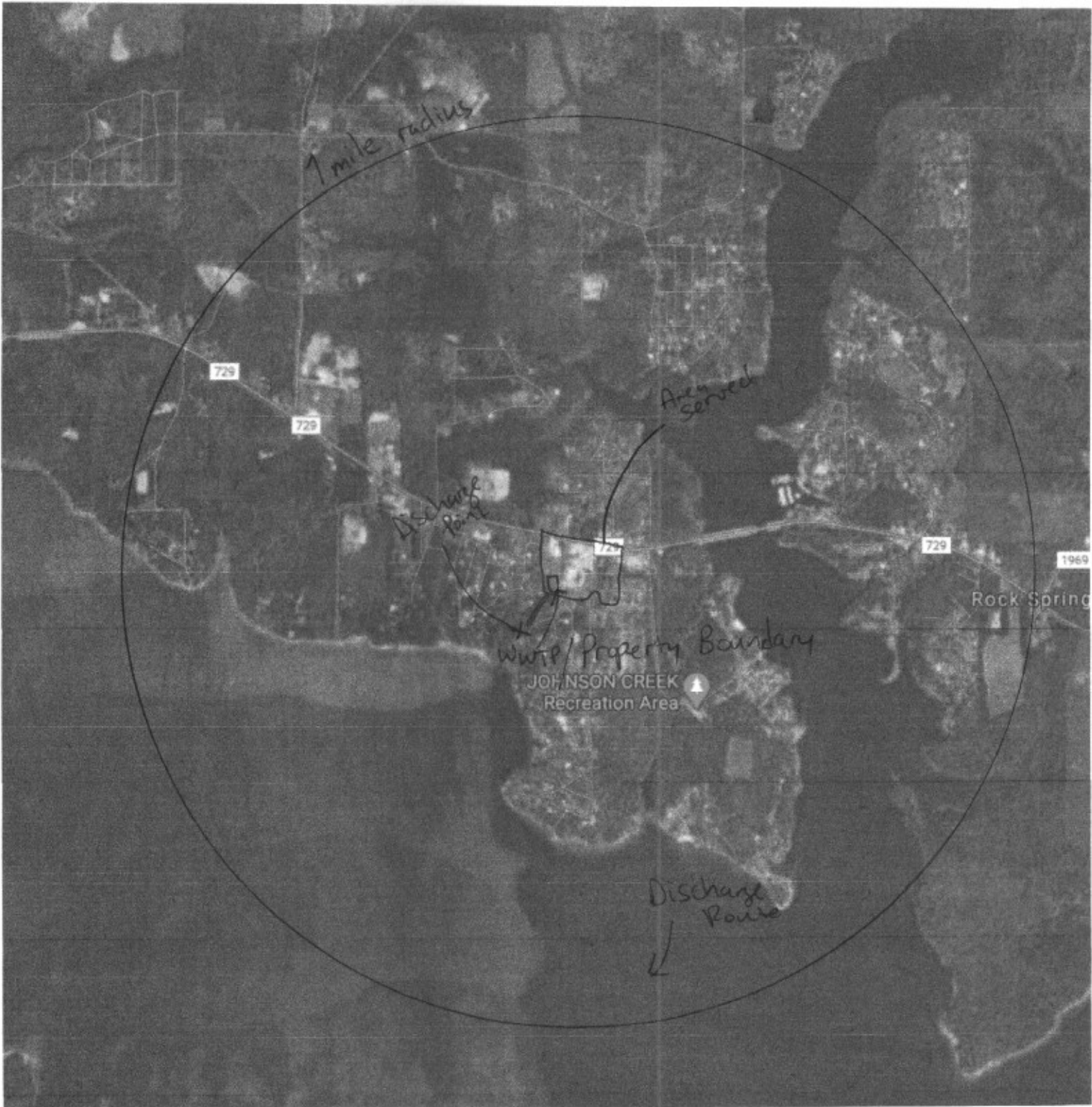

Aqua Texas, Inc.
WQ0012563001
July 2020



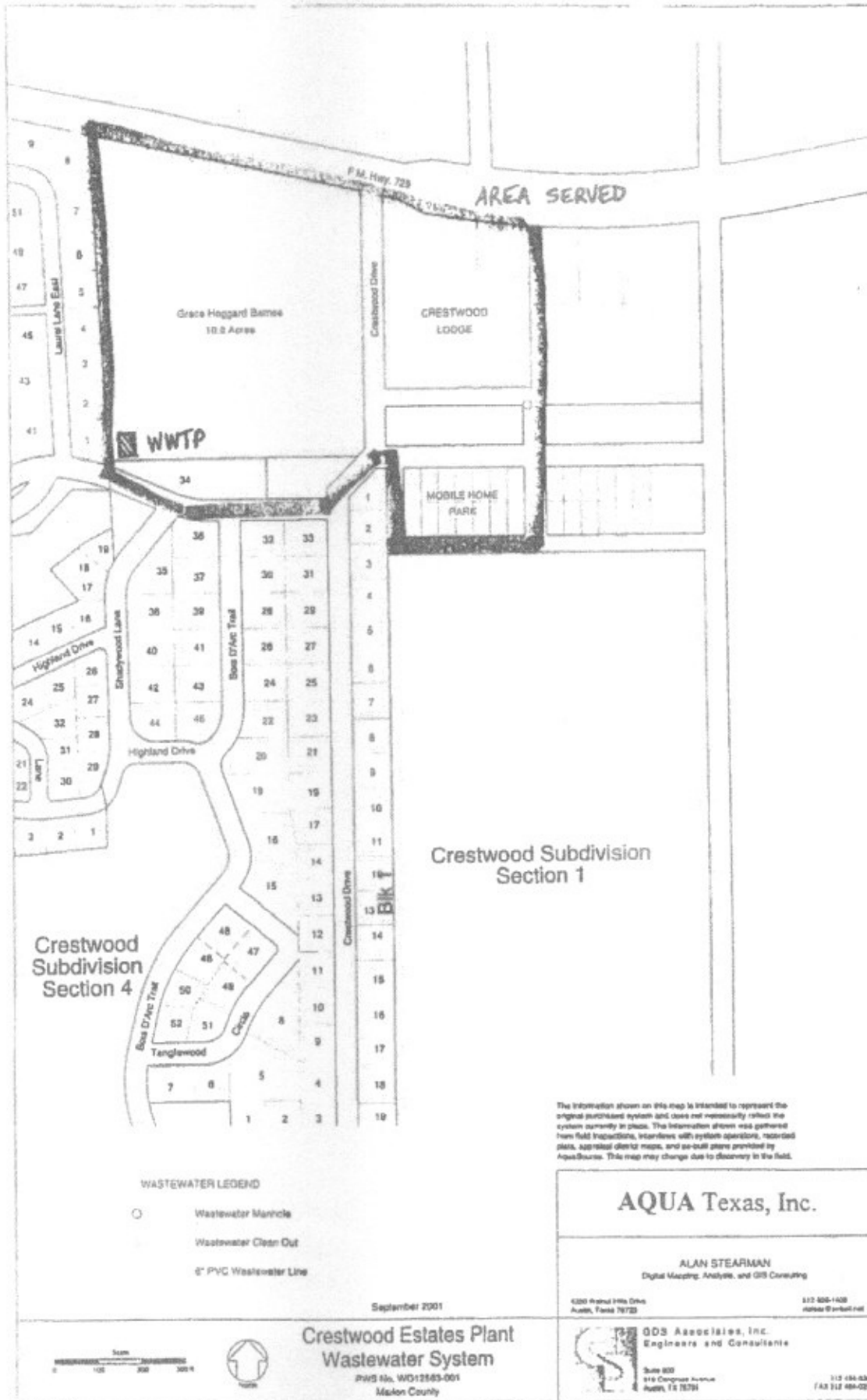

The information shown on this map is intended to represent the original purchased system and does not necessarily reflect the system currently in place. The information shown was gathered from field inspections, interviews with system operators, recorded plans, aerial/digital maps, and as-built plans provided by AquaSource. This map may change due to discovery in the field.

- WASTEWATER LEGEND**
- Wastewater Manhole
 - Wastewater Clean Out
 - 6" PVC Wastewater Line

September 2001



**Crestwood Estates Plant
Wastewater System**
 PWS No. WD12545-001
 Marion County

AQUA Texas, Inc.

ALAN STEARMAN
 Digital Mapping, Analysis, and GIS Consulting

4200 Frank Price Drive
 Austin, Texas 78720

512-826-1428
 aqua@aqua-tx.com



GDS Associates, Inc.
 Engineers and Consultants

Suite 800
 818 Congress Avenue
 Austin, TX 78701

512-484-2340
 FAX 512-484-0200

Attachment C

Flow Diagram

Crestwood WWTP

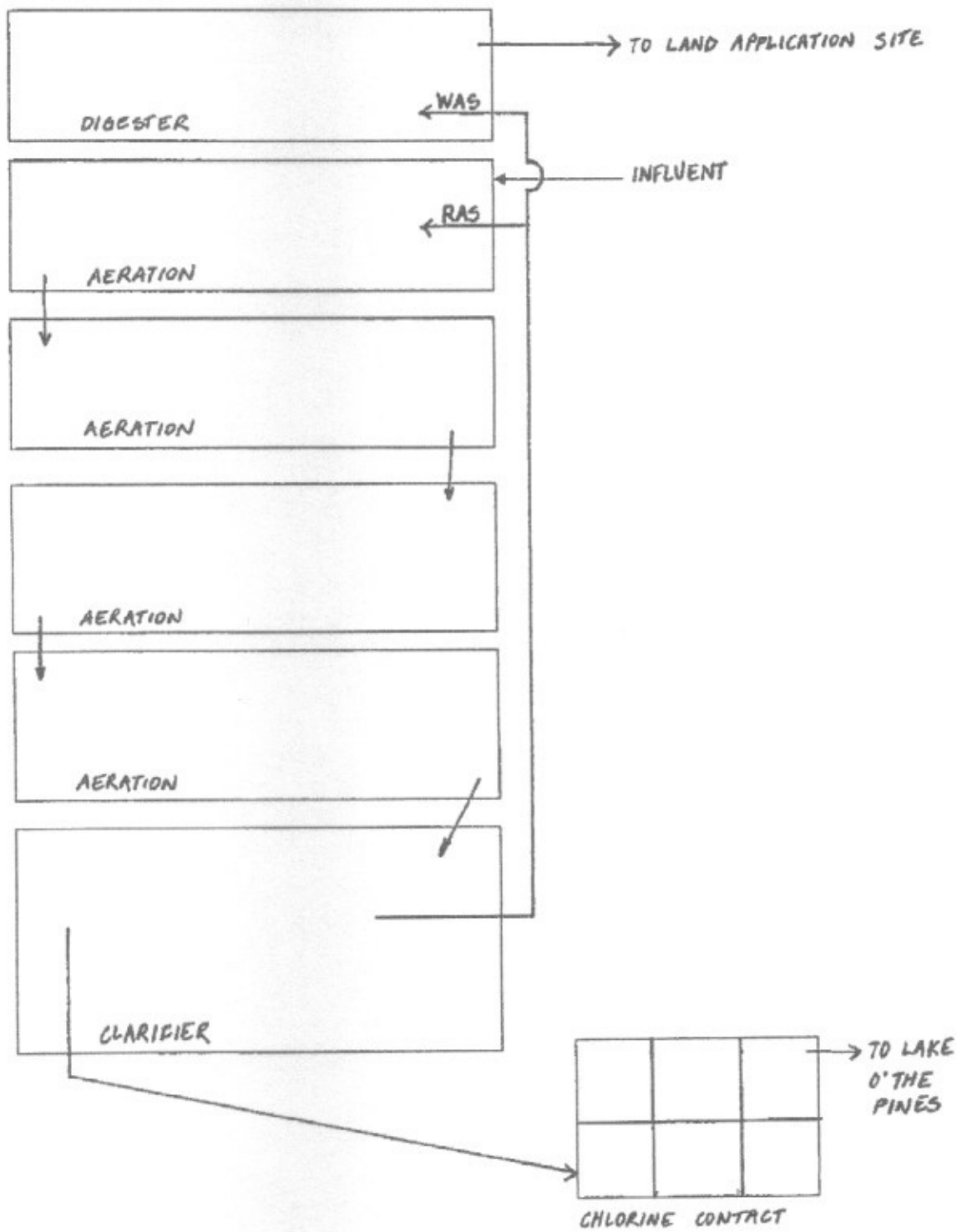

Attachment D

Core Data Form



TCEQ Core Data Form

For detailed instructions regarding completion of this form, please read the Core Data Form Instructions or call 512-239-5175.

SECTION I: General Information

1. Reason for Submission (If other is checked please describe in space provided.)		
<input type="checkbox"/> New Permit, Registration or Authorization (Core Data Form should be submitted with the program application.)		
<input checked="" type="checkbox"/> Renewal (Core Data Form should be submitted with the renewal form)		<input type="checkbox"/> Other
2. Customer Reference Number (if issued)	Follow this link to search for CN or RN numbers in Central Registry**	3. Regulated Entity Reference Number (if issued)
CN 604062463		RN 101528040

SECTION II: Customer Information

4. General Customer Information		5. Effective Date for Customer Information Updates (mm/dd/yyyy)	
<input type="checkbox"/> New Customer		<input type="checkbox"/> Update to Customer Information	
<input type="checkbox"/> Change in Legal Name (Verifiable with the Texas Secretary of State or Texas Comptroller of Public Accounts)		<input type="checkbox"/> Change in Regulated Entity Ownership	
The Customer Name submitted here may be updated automatically based on what is current and active with the Texas Secretary of State (SOS) or Texas Comptroller of Public Accounts (CPA).			
6. Customer Legal Name (If an individual, print last name first: eg: Doe, John)		If new Customer, enter previous Customer below:	
Aqua Texas, Inc.			
7. TX SOS/CPA Filing Number	8. TX State Tax ID (11 digits)	9. Federal Tax ID (9 digits)	10. DUNS Number (if applicable)
0800304878	32014405503		
11. Type of Customer:	<input checked="" type="checkbox"/> Corporation	<input type="checkbox"/> Individual	Partnership: <input type="checkbox"/> General <input type="checkbox"/> Limited
Government: <input type="checkbox"/> City <input type="checkbox"/> County <input type="checkbox"/> Federal <input type="checkbox"/> State <input type="checkbox"/> Other	<input type="checkbox"/> Sole Proprietorship	<input type="checkbox"/> Other:	
12. Number of Employees		13. Independently Owned and Operated?	
<input type="checkbox"/> 0-20 <input type="checkbox"/> 21-100 <input checked="" type="checkbox"/> 101-250 <input type="checkbox"/> 251-500 <input type="checkbox"/> 501 and higher		<input checked="" type="checkbox"/> Yes <input type="checkbox"/> No	
14. Customer Role (Proposed or Actual) – as it relates to the Regulated Entity listed on this form. Please check one of the following:			
<input type="checkbox"/> Owner		<input type="checkbox"/> Operator	
<input type="checkbox"/> Occupational Licensee		<input checked="" type="checkbox"/> Owner & Operator	
<input type="checkbox"/> Responsible Party		<input type="checkbox"/> Voluntary Cleanup Applicant	
<input type="checkbox"/> Other:			
15. Mailing Address:	1106 Clayton Lane, Suite 400W		
City	Austin	State	TX
ZIP	78723	ZIP + 4	
16. Country Mailing Information (if outside USA)		17. E-Mail Address (if applicable)	
		abautista@aquaamerica.com	
18. Telephone Number	19. Extension or Code	20. Fax Number (if applicable)	
(512) 990-4400		() -	

SECTION III: Regulated Entity Information

21. General Regulated Entity Information (If 'New Regulated Entity' is selected below this form should be accompanied by a permit application)	
<input type="checkbox"/> New Regulated Entity <input type="checkbox"/> Update to Regulated Entity Name <input type="checkbox"/> Update to Regulated Entity Information	
The Regulated Entity Name submitted may be updated in order to meet TCEQ Agency Data Standards (removal of organizational endings such as Inc, LP, or LLC.)	
22. Regulated Entity Name (Enter name of the site where the regulated action is taking place.)	
Crestwood Wastewater Treatment Facility	

23. Street Address of the Regulated Entity: <i>(No PO Boxes)</i>							
	City		State		ZIP		ZIP + 4
24. County	Marion						

Enter Physical Location Description if no street address is provided.

25. Description to Physical Location:	approximately 1.3 miles west of the intersection of Farm-to-Market Road 729 and Farm-to-Market Road 1969 and approximately 4 miles southwest of the intersection of State Highway 49 and Farm-to-Market Road 1969								
26. Nearest City	Jefferson				State	TX	Nearest ZIP Code	75630	
27. Latitude (N) In Decimal:	32.7917			28. Longitude (W) In Decimal:	--94.5571				
Degrees	Minutes	Seconds	Degrees	Minutes	Seconds				
29. Primary SIC Code (4 digits)	6515		30. Secondary SIC Code (4 digits)			31. Primary NAICS Code (5 or 6 digits)	531190	32. Secondary NAICS Code (5 or 6 digits)	
33. What is the Primary Business of this entity? <i>(Do not repeat the SIC or NAICS description.)</i>									
Water and Wastewater Service Provider									
34. Mailing Address:	1106 Clayton Lane, Suite 400W								
	City	Austin	State	TX	ZIP	78723	ZIP + 4		
35. E-Mail Address:	aboutista@aquaamerica.com								
36. Telephone Number	(512) 990-4400		37. Extension or Code			38. Fax Number <i>(if applicable)</i>	() -		

39. TCEQ Programs and ID Numbers Check all Programs and write in the permits/registration numbers that will be affected by the updates submitted on this form. See the Core Data Form instructions for additional guidance.

<input type="checkbox"/> Dam Safety	<input type="checkbox"/> Districts	<input type="checkbox"/> Edwards Aquifer	<input type="checkbox"/> Emissions Inventory Air	<input type="checkbox"/> Industrial Hazardous Waste
<input type="checkbox"/> Municipal Solid Waste	<input type="checkbox"/> New Source Review Air	<input type="checkbox"/> OSSF	<input type="checkbox"/> Petroleum Storage Tank	<input type="checkbox"/> PWS
<input type="checkbox"/> Sludge	<input type="checkbox"/> Storm Water	<input type="checkbox"/> Title V Air	<input type="checkbox"/> Tires	<input type="checkbox"/> Used Oil
<input type="checkbox"/> Voluntary Cleanup	<input checked="" type="checkbox"/> Waste Water	<input type="checkbox"/> Wastewater Agriculture	<input type="checkbox"/> Water Rights	<input type="checkbox"/> Other:
WQ0012563001				

SECTION IV: Preparer Information

40. Name:	Stephanie Landsman		41. Title:	Wastewater Specialist	
42. Telephone Number	43. Ext./Code	44. Fax Number	45. E-Mail Address		
(281) 658-5899		() -	stephanie@landsmanenviro.com		

SECTION V: Authorized Signature

46. By my signature below, I certify, to the best of my knowledge, that the information provided in this form is true and complete, and that I have signature authority to submit this form on behalf of the entity specified in Section II, Field 6 and/or as required for the updates to the ID numbers identified in field 39.

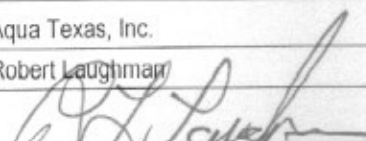
Company:	Aqua Texas, Inc.	Job Title:	President
Name (in Print):	Robert Laughman	Phone:	(512) 990-4400
Signature:		Date:	2/18/2